

# **MANDATORY DISCLOSURE**

(Jodhpur Group of Institutes)

Mandatory Disclosure updated on	:	21/12/2010
1. AICTE File No.	:	F.No. NWRO-2010-1-120029101
Date & period of last approval	:	13.07.2010 & 2010-11
2. Name of the Institution	:	Jodhpur Group of Institutes
Address of the Institution	:	Narnadi, Jhanwar Road, Boranada, Jodhpur.
City & Pin Code	:	Jodhpur 342 001
State / UT	:	Rajasthan
Longitude & Latitude	:	
Phone number with STD code	:	02931-281550, 281554
FAX number with STD code	:	02931-281551
Office hours at the Institution	:	8:00 Hrs. (8:00 A.M. to 4:00 P.M.)
Academic hours at the Institution	:	8:00 Hrs. (8:00 A.M. to 4:00 P.M.)
Email	:	Anilnishit@rediffmail.com
Website	:	www.jodhpurnationaluniversity.com
Nearest Railway Station(dist in Km)	:	Jodhpur (17 K.M.)
Nearest Airport (dist in Km)	:	Jodhpur (25 K.M.)
3. Type of Institution	:	<b>Integrated Campus</b>
Category (1) of the Institution	:	<b>Non Minority</b>
Category (2) of the Institution	:	<b>Co-Ed</b>
4. Name of the organization running the Institution	:	Kushal Education Trust
Type of the organization Society	:	<b>Trust</b>
Address of the organization	:	65, Sardar Patel Marg, C-Scheme, Jaipur
Registered with	:	Devasthan Vibhag, Jaipur
Registration date	:	28/8/2002
Website of the organization	:	www.kushaleducation.com

5. Name of the affiliating University : Jodhpur National University  
 Address : Narnadi, Jhanwar Road, Boranada, Jodhpur.  
 Website : www.jodhpurnationaluniversity.com  
 Latest affiliation period :
6. Name of Principal / Director : Dr. Anil Bhandari  
 Exact Designation : Director  
 Phone number with STD code : 0291-2511004  
 FAX number with STD code : 2931281416  
 Email : Anilnishit@rediffmail.com  
 Highest Degree : Ph.D.  
 Field of specialization : Pharmaceutical Chemistry
7. **Governing Board Members** Give details of all members with their educational qualifications and other credentials
1. Mr. Kamal Mehta : Managing Trustee and Chairman
  2. Mrs. Sarita Mehta : Trustee and Member
  3. Prof. T.N. Mathur : Member, Nominee of the University of Rajasthan)
  4. Nominee of the AICTE : Member (To be nominated)
  5. Nominee of Govt. of Rajasthan : Member (To be nominated )
  6. Mr. Sharad Bhandari : Member **Industrialist, Jodhpur**
  7. Dr. Abhijit Kulshreshtha : Member (Representative of the staff)  
 A.P. & Dy. Chairperson, Physics
  8. Director, JECREC : Member Secretary
- Frequency of meetings & date of last meeting : 2 to 3 times in a year  
 15/12/2010

8 Academic Advisory Body :

S. No.	Name	Designation	Address	Phone No.
1.	Mr. Kamal Mehta	Chairman, Board of Trustees	D-43, Janpath, Shyam Nagar, Jaipur.	(0141)-2373041, 2363279 (O), 98290-60251
2.	Prof. M. L. Mathur	FORMER VC, JNV UNIVERSITY, JODH.	Alok Vila, A-17, Shastri Nagar, Jodhpur.	(95291)- 2433207 (R)
3.	Dr. J.R.Sharma	Director, RRSC, CAZRI Jodhpur	18/E-8, Chopasni Housing Board, Jodhpur	(95291)-2740004 (O), (95291)2713663 (R)
4.	Mr. S.K.Singh	Director, Tech. Edu. Jodhpur	W-6, Residency Road, Jodhpur.	(95291)-2434395, 2430058 (O), 2430398 (R)
5.	Sh. S. R. Bhansali	Consultant, Adviser & Arbitrator	Pushp-Swaroop, E-25, Shastri Nagar, Jodhpur.	(95291)-2431215, 2432331 (R), 98290-28215
6.	Sh. R. M. Kothari	I.A.S. (Retd.)	853, Chopasni Road, Near Bombay Motors, Jodhpur.	(95291)-2434323, 2640323 (R)
7.	Sh. Sharad Bhandari	Director, Photo Electric Inst. Pvt. Ltd.,	739/A, Sardarpura, Opp. Maharaja Vidyalaya, Jodhpur.	(95291)-2432739 (R), (95291)-2742418 (O), F-2431341,
8.	Sh. Suparas Bhandari	C&MD, Oriental Insurance Com., New Delhi	848, Khel Village, New Delhi-110049	(95291)-26493523 (R), (95291)23264219 (O)
9.	Mr. V. R. Mehta	IRSE (Retd.) served Indian Railways, Deputed to Asian Bank, Bangkok.	Ganesh Deep, 373, Anand Vihar, Block D, New Delhi – 110 092	
10.	Dr. Narendra Kumar	Director, Defence Laboratory, Jodhpur.	DLJ House, Ratanada Palace, Jodhpur.	(95291)-2510275 (O), (95291)-2511057 (R)
11.	Dr. S. K. Bhargava	DEAN-Faculty of Engg., JNV University, Jodhpur	IV FS 14. Sector-3, University Staff Colony, Jodhpur.	(95291)-2514790, 2514448 (O) Fax-(95291)-251733 /2513348 (95291)-2612396 (R)
12.	Mr. Satyendra Johri	MD-Jd.VVNL, Jodhpur	R-1/1, Discom Vidhyut Nigam Colony, Nr. Shastri Circle, Shastri Nagar, Jodhpur.	((O), (95291)-2651389(R) Fax- (0291)-2741870
13.	Sh. B.C.Mathur	CMD-Jd. VVNL, Jodhpur	R-1/1, Discom Vidhyut Nigam Colony, Nr. Shastri Circle, Shastri Nagar, Jodhpur	(95291)-2651337, 5106032 (O)(95291)-2651389 ® Fax-(0291)-2741870

Frequency of meetings & date of last Meeting : 2 to 3 times in a year  
15/12/2010

9. Organisational Chart :

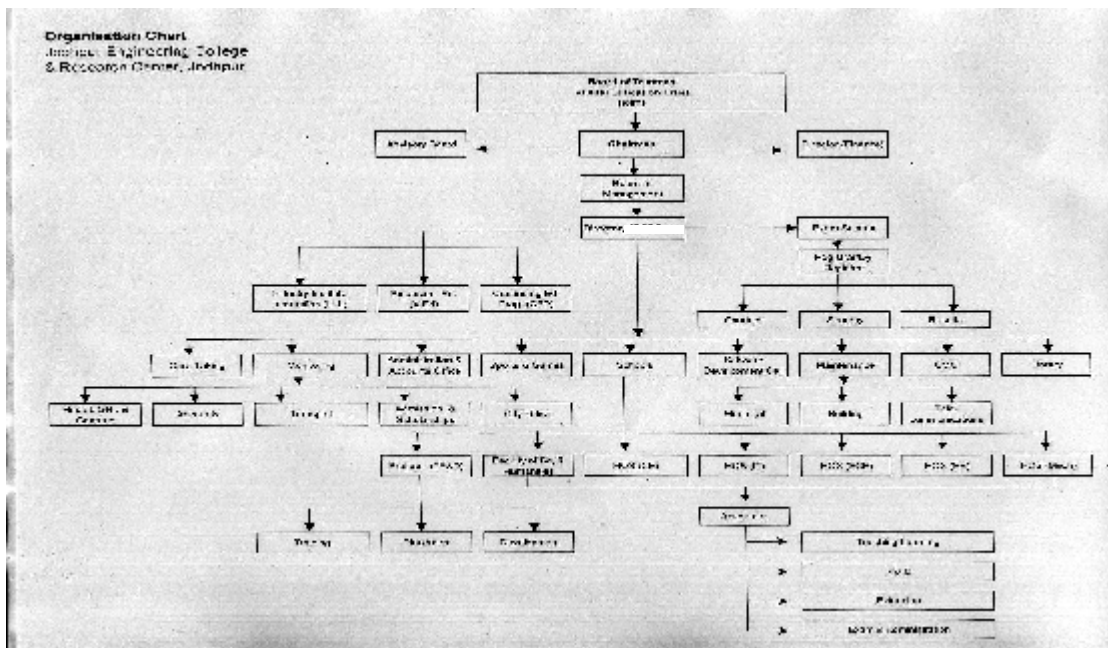

1. General aspects covering punctuality & regularity.
2. Quality of lectures delivered.
3. Numerical problem solving.
4. Tutorials.
5. Quizzes held.
6. Labs.
7. Interaction with students.
8. Time devoted for solving difficulties of students.
9. Demonstration in lab.
10. Mode of delivery.
11. Any other relevant remarks.

11. Grievance redressal mechanism for :  
Faculty, staff and students

A system of Group Tutors is in place. Every class is divided into a group of 20 students. These group Tutors work as counselor-cum-mentors who guide the students in their day-to-day routine. This fosters kinship among students as well as creates a bond with the college.

Every last day of the month, a meeting is held with the class Tutor, who either removes the grievance on the spot or prepares the minutes and brings it to the notice of the Chief Group Tutor, who discusses the matter with the Director and settles the matter. In no case it is permitted to accumulate & remain unresolved.

12.

A. Name of the Department\* : JECRC(Engineering and Technology  
Course : B.E.  
Level UG / PG : UG  
Year of approval by the Council : 2010  
Year wise Sanctioned Intake : 300

<b>Session</b>	<b>2010</b>
<b>Sanctioned Intake</b>	420
<b>Total (for Jodhpur Group of Institutes)</b>	420

Year wise Actual Admissions :

<b>Session</b>	<b>2010</b>
<b>Actual Admissions</b>	420
<b>Total (for Jodhpur Group of Institutes)</b>	420

Cut off marks – General quota :

% Students passed with First Class :  
Students Placed :

Total no. of students placed by the Institution through its Placement Cell (Discipline wise)

S.No	Discipline	Total no. of students eligible for placement (last 3 years) – *2007,2008 & 2009* batches	Total no. of placement through placement cell (last 3 years) – 2007, 2008* & 2009 batches
1	Computer Engg.	140	91
2	Electrical Engg.	103	64
3	Electronics & Comm. Engg.	216	166
4	Information Technology	82	42
5	Mechanical Engineering	59	29
	Total	600	392

\* THE PROCESS OF PLACEMENT FOR BE 2008 & 2009 BATCH IS STILL CONTINUING  
2008 – 190 Placements and 2009 – 62 Placements

Average Pay package, Rs./Year : 2.5 Lacs per annum.

Students opted for Higher Studies :

Accreditation Status of the course : In Progress

Doctoral Courses : Yes

Foreign Collaborations, if any : Not Applicable

Professional Society Memberships : Yes

Professional activities : Yes

Consultancy activities : Yes

Grants fetched : Yes

Departmental Achievements : Yes

Distinguished Alumni : Yes

B. Name of the Department\* : Pharmacy(Jodhpur Pharmacy College)

Course : B.Pharm.

Level UG / PG : UG

Year of approval by the Council : 2010

Year wise Sanctioned Intake : 60

<b>Session</b>	<b>2010</b>
<b>Sanctioned Intake</b>	420
<b>Total (for Jodhpur Group of Institutes)</b>	420

Year wise Actual Admissions :

<b>Session</b>	<b>2010</b>
<b>Actual Admissions</b>	420
<b>Total (for Jodhpur Group of Institutes)</b>	420

Cut off marks – General quota :

% Students passed with First Class :

Students Placed :

Total no. of students placed by the Institution through its Placement Cell (Discipline wise)

S.No	Discipline	Total no. of students eligible for placement (last 3 years) – *2007,2008 & 2009* batches	Total no. of placement through placement cell (last 3 years) – 2007, 2008* & 2009 batches
1	Pharmacy	110	65
	Total	110	65

Average Pay package, Rs./Year : 1.8 Lacs per annum.

Students opted for Higher Studies : 41

Accreditation Status of the course : In Progress

Doctoral Courses : Yes

Foreign Collaborations, if any : Not Applicable

Professional Society Memberships : Yes

Professional activities : Yes

Consultancy activities : Yes

Grants fetched : Yes

Departmental Achievements : Yes

Distinguished Alumni : Yes

C. Name of the Department\* : Management (Jodhpur Institute of Management)

Course : M.B.A.

Level UG / PG : PG

Year of approval by the Council : 2010

Year wise Sanctioned Intake : 60

<b>Session</b>	<b>2010</b>
<b>Sanctioned Intake</b>	420

<b>Total (for Jodhpur Group of Institutes)</b>	420
--	-----

Year wise Actual Admissions :

<b>Session</b>	<b>2010</b>
<b>Actual Admissions</b>	420
<b>Total (for Jodhpur Group of Institutes)</b>	420

Cut off marks – General quota :

% Students passed with First Class :

Students Placed :

Total no. of students placed by the Institution through its Placement Cell (Discipline wise)

S.No	Discipline	Total no. of students eligible for placement (last 3 years) – *2007,2008 & 2009*batches	Total no. of placement through placement cell (last 3 years) – 2007, 2008* & 2009 batches
1	Management	180	156
	Total	180	156

Average Pay package, Rs./Year : 2.4 Lacs per annum.

Students opted for Higher Studies : 22

Accreditation Status of the course : In Progress

Doctoral Courses : Yes

Foreign Collaborations, if any : Not Applicable

Professional Society Memberships : Yes

Professional activities : Yes

Consultancy activities : Yes

Grants fetched : Yes

Departmental Achievements : Yes

Distinguished Alumni : Yes

13. Details of Teaching Faculty is here with enclose in last of M.D.

14. Admission quota : N/A

Entrance test / admission criteria :

Cut off / last candidate admitted :  
 Fees in rupees : For B.E.

S.No.	Item	I Year	II Year	III Year	IV Year	Remarks
1.	College Fee	51000/-	51000/-	42000/-	42000/-	
2.	Caution Money	2000/-	-	-	-	One time
3.	Uniform Fee	2100/-	-	-	-	One time
4.	Enrollment Fee	500/-	-	-	-	One time
5.	Sessional Exam.,Fee	2000/-	2000/-	2000/-	2000/-	Per year
6.	Examination Fee	2400/-	2400/-	As per notification of RTU	As per notification of the University	Per year
7.	Student's Welfare Fee	500/-	500/-	-	-	Per year
	<b>Total</b>	<b>60500/-</b>	<b>55900/-</b>	<b>44000/-</b>	<b>44000/-</b>	

Number of Fee Waivers offered :

Admission Calendar :

Session	2007	2008	2009
Actual Admissions	335	360	360
Total	335	360	360

PIO quota Yes / No :

15. Infrastructural information^ :

Classroom/Tutorial Room facilities : Photo Enclosed

Laboratory details : Photo Enclosed

Computer Centre facilities : Photo Enclosed

Library facilities : Photo Enclosed

Auditorium / Seminar Halls / Amphi : Photo Enclosed

Cafeteria : Photo Enclosed

Indoor Sports facilities : Photo Enclosed

Outdoor Sports facilities : Photo Enclosed

Gymnasium facilities : Photo Enclosed

Facilities for disabled	:	Photo Enclosed
Any other facilities	:	Photo Enclosed
17. Boys Hostel	:	Photo Enclosed
Girls Hostel	:	Photo Enclosed
Medical & other Facilities at Hostel	:	Photo Enclosed
18. Academic Sessions	:	
Examination system, Year / Sem	:	<b>Semester System</b>
Period of declaration of results	:	15 Days
Counseling / Mentoring	:	Counseling
Career Counseling	:	Available
Medical facilities	:	Available
Student Insurance	:	Available
19. Students Activity Body	:	Yes
Cultural activities	:	Yes
Sports activities	:	Yes
Literary activities	:	Yes
Magazine / Newsletter	:	Yes
Technical activities / TechFest	:	Yes
Industrial Visits / Tours	:	Yes
Alumni activities	:	Yes
20. Name of the Information Officer for RTI	:	P.K. Dey
Designation	:	Registrar
Phone number with STD code	:	02931-2815551, 52
FAX number with STD code	:	02931-281416
Email	:	registrar@jodhpurnatioaluniversity.com

**Annexure: For Mandatory Disclosure:  
Details of Class Room Photos –**



**Details of Labs:**

**Details of Lab in CS & IT Department –**



**IBM- Main Server Photo**



**Object Oriented Programming Lab**



**Operating System Lab-**



## Software Development Cell –



## Photo of UPS –



## Electrical Engg. Laboratory Photo –





**Electronics & Communication**



**Chemistry Lab Photo**



**Photo of Physics Lab –**





Ph: 0291-28,200 (CA), Fax: 0291-281551

City office : 0291-5105550

## JODHPUR PHARMACY COLLEGE

(Approved by A.I.C.T.E., New Delhi)  
(Affiliated by Rajasthan University of Health Sciences, Jaipur)  
(A Unit of Kushal Education Trust)

College: College Road-II, Bawana Road, Jaipur-302004 (Jaipur)  
City Office: A-101, IIIrd floor, Jodhpur Complex, Bawana Road, Jaipur

Ref. No.: /2009-10/

Date: - / /200

### Class Rooms (6) and Tutorials (2)

#### 1. Class Rooms (6)



CLASS ROOM 1



CLASS ROOM 2



CLASS ROOM 3



CLASS ROOM 4



CLASS ROOM 5



CLASS ROOM 6

## 2. Tutorials (2)



Tutorial 1



Tutorial 2





Ph : 07941-281556(C), Fax : 07941-281551  
City office: 0291-5100550

## JODHPUR PHARMACY COLLEGE

(Approved by A.I.C.T.E., New Delhi,  
and by Rajasthan University of Health Sciences, Jaipur)  
(A Unit of Kunal Education Trust)  
College: Village: Dhanu, Jantar Road, Dhanu, Jaipur (Raj).  
City Office: G-47, Tindivan, Sakal Complex, Sodruy/Road, Jodhpur

Ref. No.: /2009-10/

Date: - / / 200

### Laboratories (15) and 01 Central Instrumentation Center

#### I. Laboratories (15):



LAB 1



LAB 2



LAB 3



LAB 4



LAB 5



LAB 6



LAB 7



LAB 8



LAB 9



LAB 10



LAB 11



LAB 12



LAB 13



LAB 14



LAB 15

## 2. Central Instrumentation Center (01):



## Library Facility

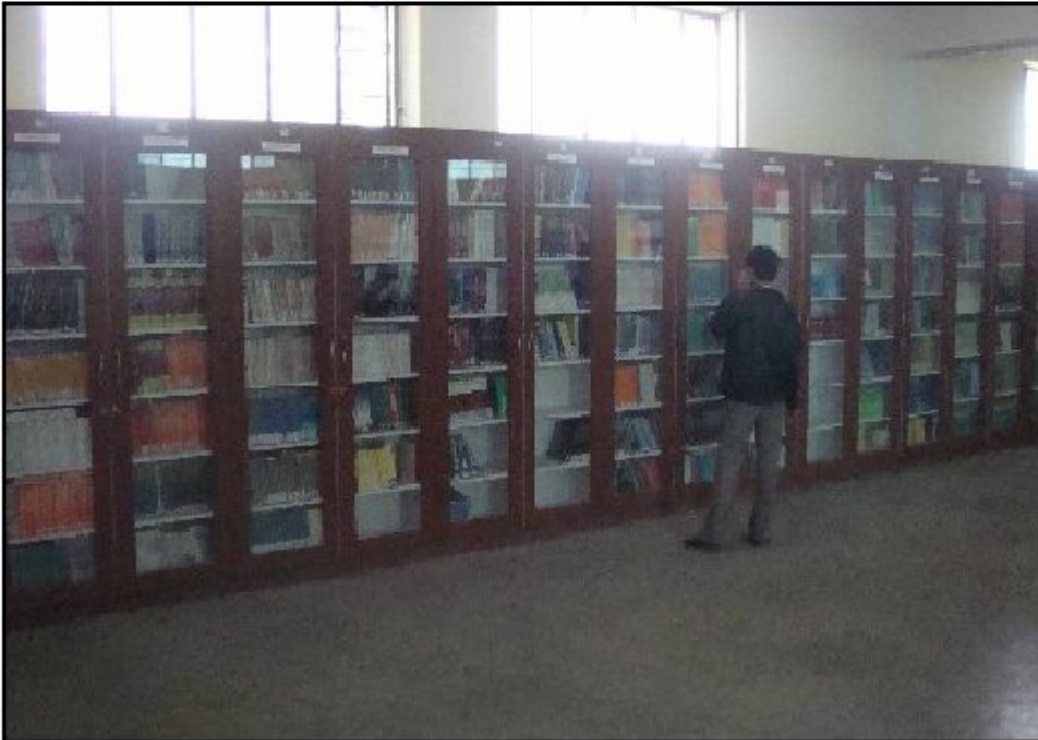

## Seminar Hall



**Boys Hostel**



**Girls Hostel**



## Indoor Sports Facilities



## Outdoor Sports Facilities



## Medical & Other Facilities at Hostel



# Gymnasium

